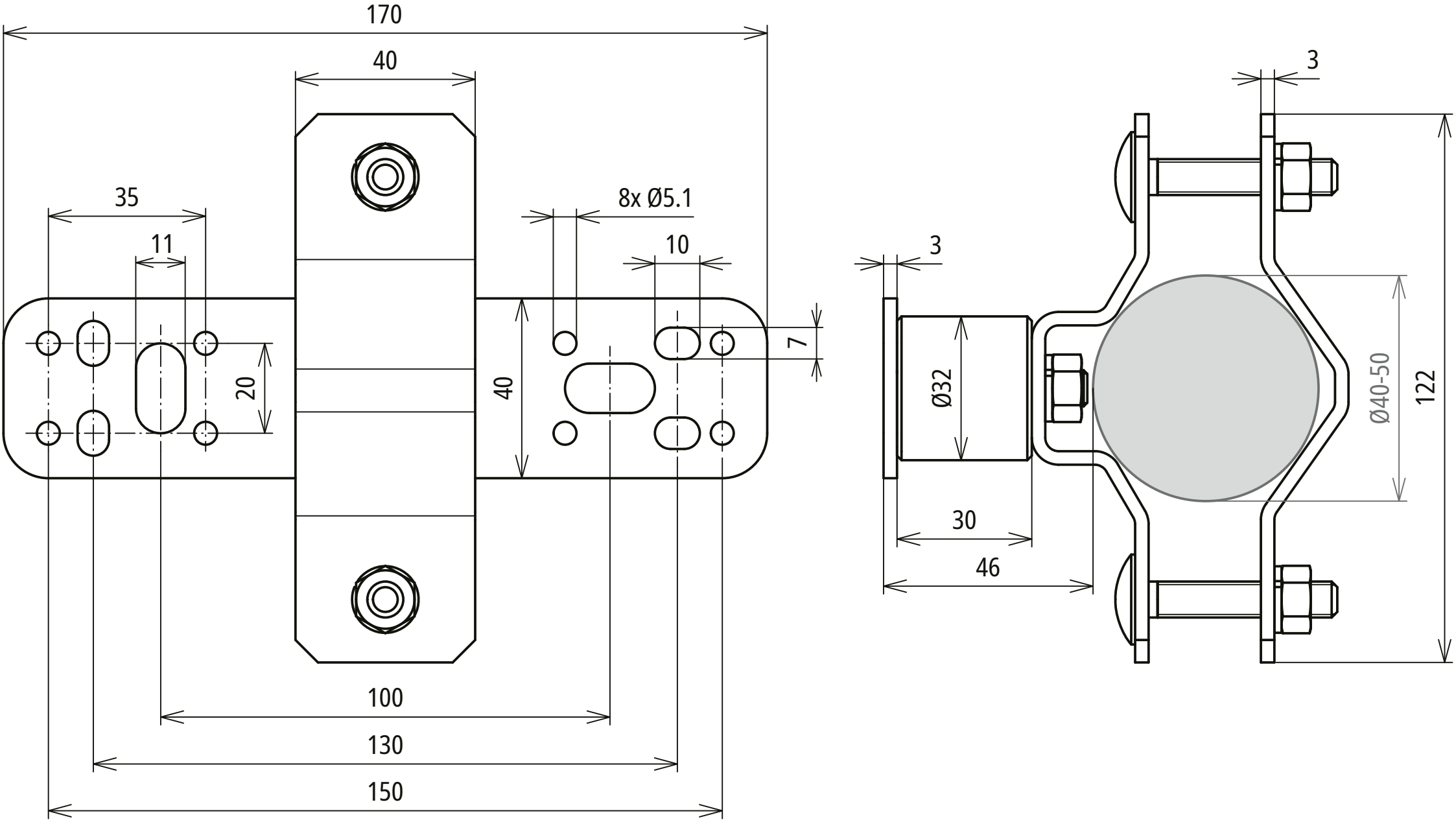
170
40
35
11
8x Ø5.1
10
20
40
7
100
130
150
3
3
Ø32
30
46
Ø40-50
122